

Daniel Maurice Rimkus and Ginger Lynn Rimkus Patterson aka Rocky Acres Conversion Map P103-470 (UV00430)

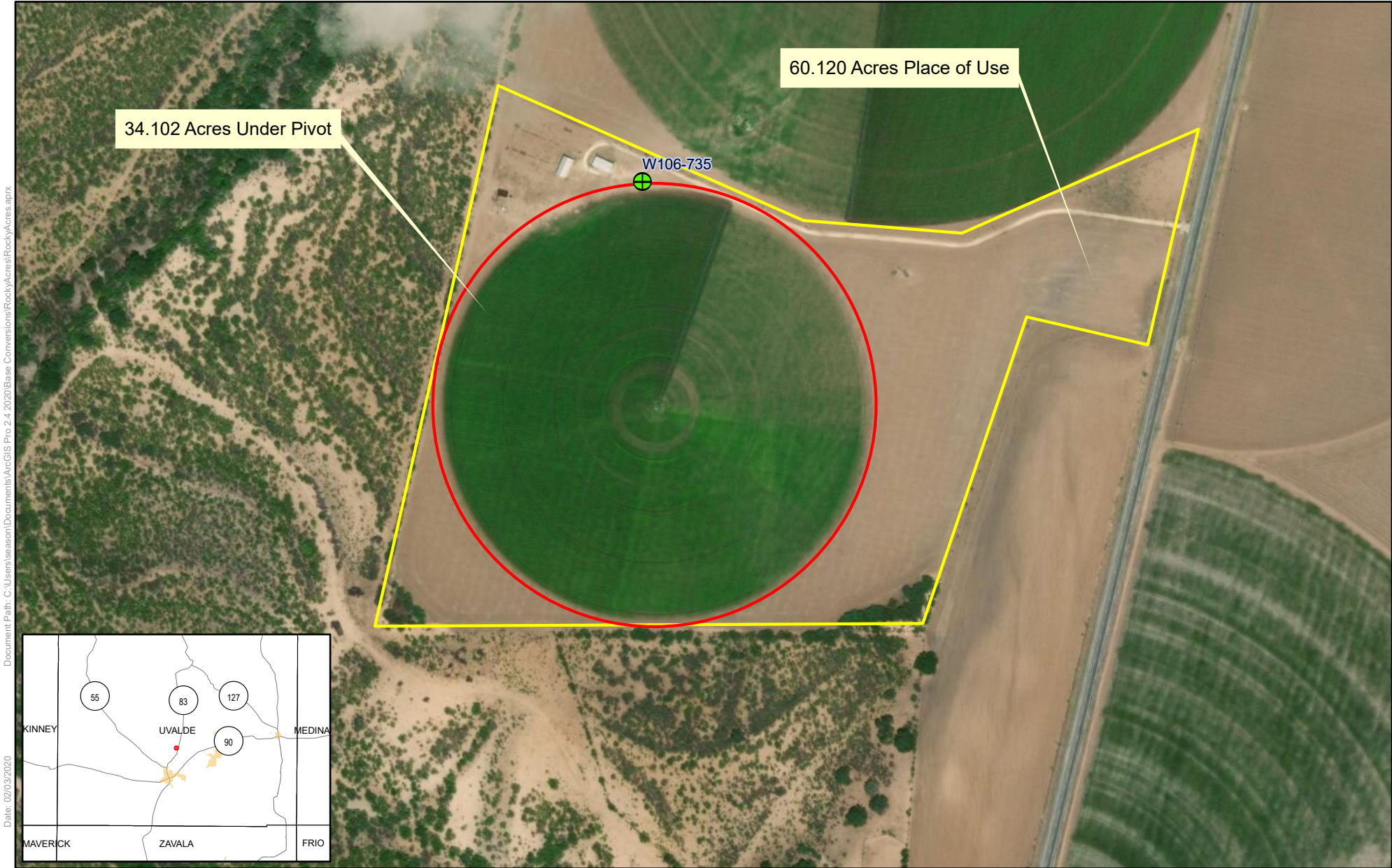

Document Path: C:\Users\season\Documents\ArcGIS Pro 2.4 2020\Bases Conversions\RockyAcres\RockyAcres.aprx  
Date: 02/03/2020



Spatial Reference  
PCS: NAD 1983 NSRS2007 Texas Centric Mapping System Albers  
GCS: GCS NAD 1983 NSRS2007  
Datum: NAD 1983 NSRS2007  
Projection: Albers

Service Layer Credits: World Imagery: Source: Esri, DigitalGlobe, GeoEye, Earthstar Geographics, CNES/Airbus DS, USDA, USGS, AeroGRID, IGN, and the GIS User Community

- 34.102 Acres Under Pivot
- 60.120 Acres Place of Use

 Reference Scale: 1:4,000



Disclaimer: This map was created for demonstrative use by the Edwards Aquifer Authority (EAA) and not intended for other purposes. This map is to be used as an informational tool only; it is not suitable for projects requiring survey accuracy; data accuracy is not guaranteed.