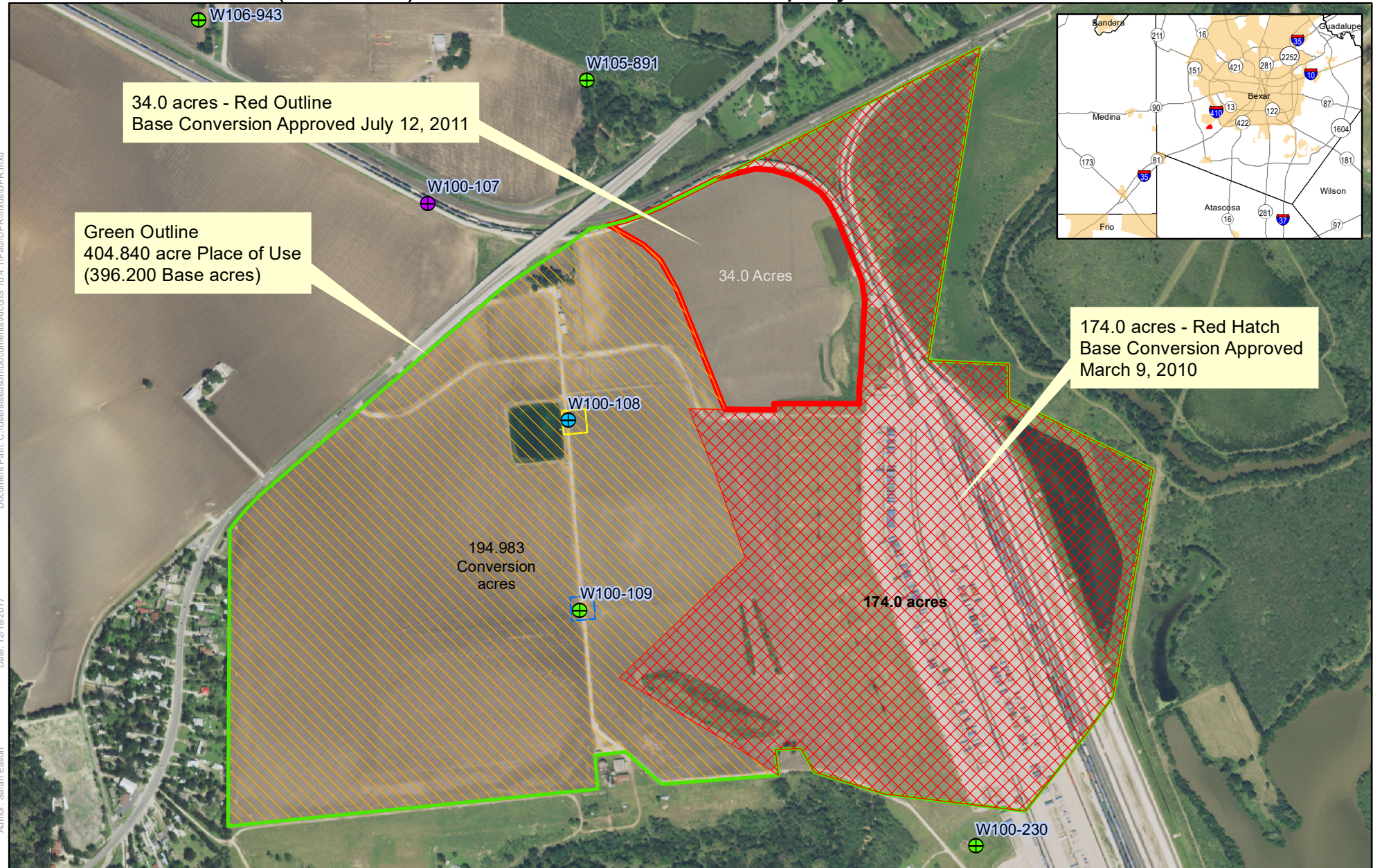

Exhibit A: P100-155 (BE00056) Union Pacific Railroad Company



Document Path: C:\Users\season\Documents\ArcGIS\10.4.1\PaulUPR\mxd\UPR.mxd

Date: 12/19/2017

Author: Sarah Eason

Imagery: NAIP 2016 (2016-10-10 and 2016-9-29)
 Coordinate System: NAD 1983 StatePlane Texas South Central FIPS 4204 Feet
 Projection: Lambert Conformal Conic
 Datum: North American 1983
 False Easting: 1,968,500.0000
 False Northing: 13,123,333.3333
 Central Meridian: -99.0000
 Standard Parallel 1: 28.3833
 Standard Parallel 2: 30.2833
 Latitude Of Origin: 27.8333
 Units: Foot US

404.840 acre Place of Use
(396.200 Base acres)

194.983 Conversion acres

0.500 acre W100-108 Tract

0.500 acre W100-109 Tract



Disclaimer: This map was created for demonstrative use by the Edwards Aquifer Authority (EAA) and not intended for other purposes. This map is to be used as an informational tool only; it is not suitable for projects requiring survey accuracy; data accuracy is not guaranteed.