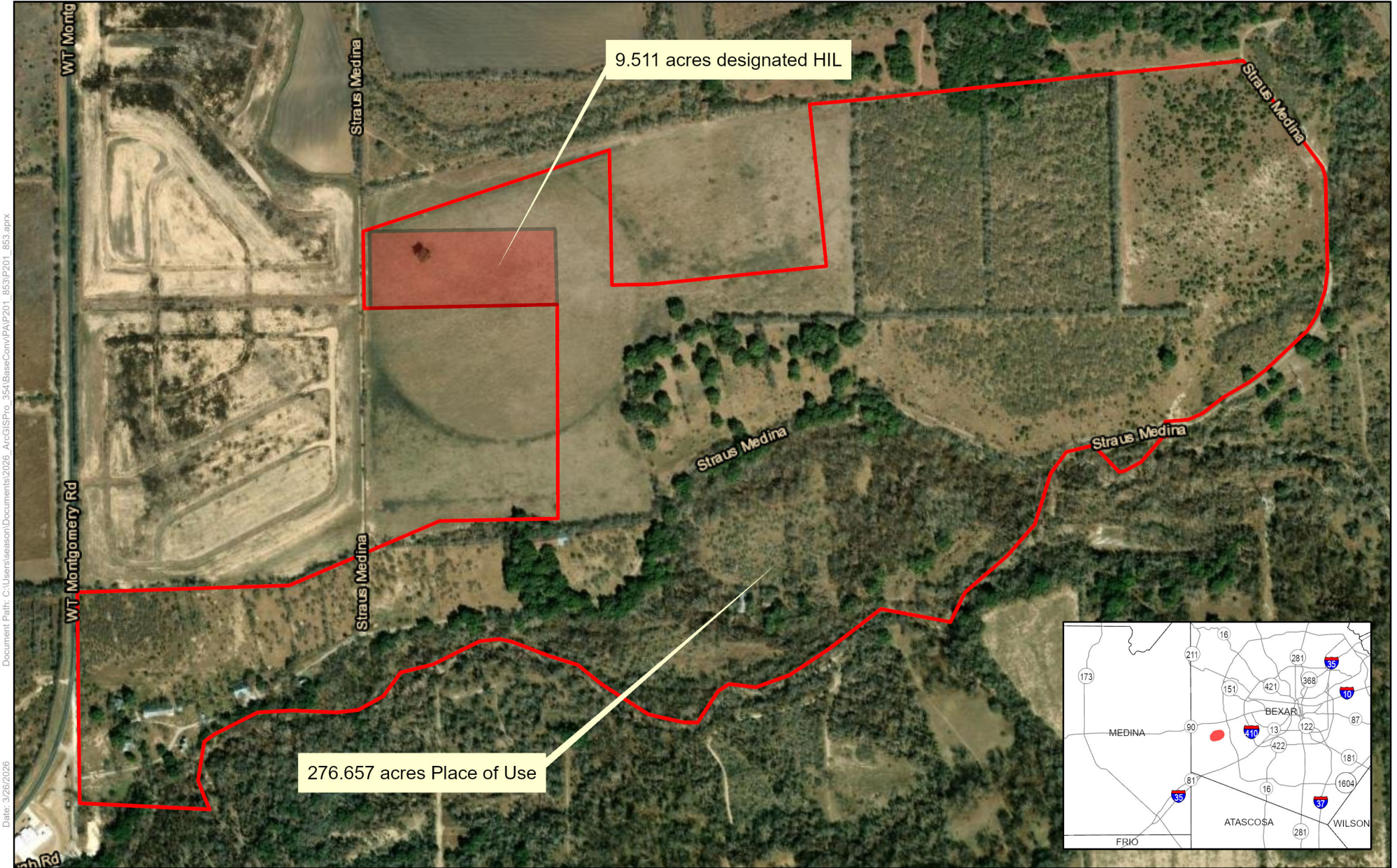

Exhibit A: P201-853 (UV00046) Andiron Multistate 1, LLC





Document Path: C:\Users\season\Documents\2026_ArcGISPro_354\BasesConv\PA\P201_853\P201_853.aprx
Date: 3/26/2026



Spatial Reference
PCS: NAD 1983 NSRS2007 Texas Centric Mapping System Albers
GCS: GCS NAD 1983 NSRS2007
Datum: NAD 1983 NSRS2007
Projection: Albers

Service Layer Credits: World Imagery: Vantor
World Transportation: Esri, HERE, iPC

-  276.657 acres Place of Use
-  9.511 acres designated HIL

N
Reference Scale: 1:8,667



Disclaimer: This map was created for demonstrative use by the Edwards Aquifer Authority (EAA) and not intended for other purposes. This map is to be used as an informational tool only; it is not suitable for projects requiring survey accuracy; data accuracy is not guaranteed.