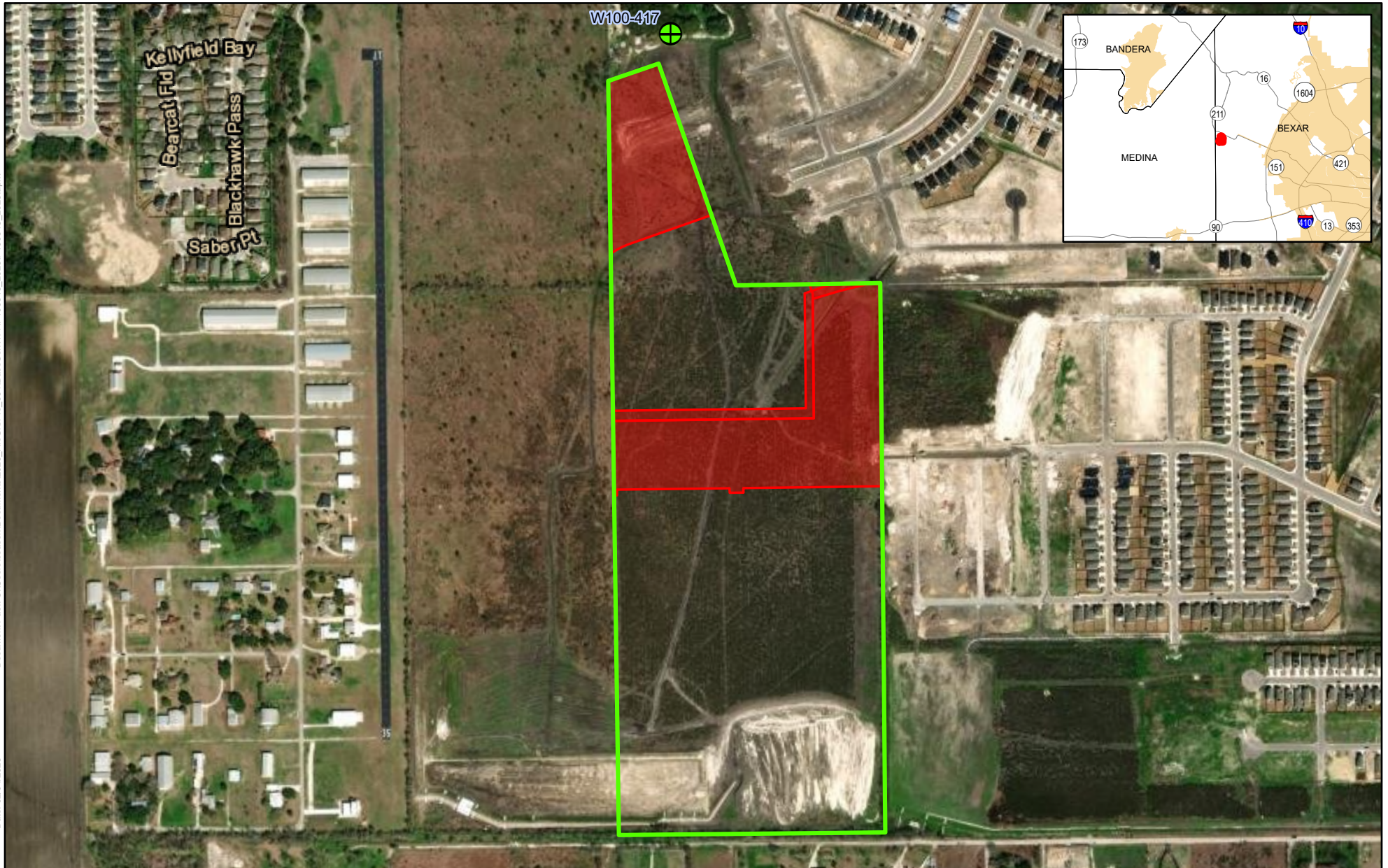

Exhibit A: P200-533 (BE00222) KB Home Lone Star Inc.

Document Path: C:\Users\season\Documents\2025_ArcGISPro_331\BasesConv\TP108318_2025.aprx

Date: 02/04/2025



0 1,000 2,000 3,000 4,000 Feet

Spatial Reference
PCS: NAD 1983 NSRS2007 Texas Centric Mapping System Albers
GCS: GCS NAD 1983 NSRS2007
Datum: NAD 1983 NSRS2007
Projection: Albers

Service Layer Credits: World Transportation: Esri, HERE, iPC
World Imagery: Maxar

- Area Subject to Conversion (17.400 acres +/-)
- Historically Irrigated Land (100.903 acres +/-)

N
Reference Scale: 1:7,000



Disclaimer: This map was created for demonstrative use by the Edwards Aquifer Authority (EAA) and not intended for other purposes. This map is to be used as an informational tool only; it is not suitable for projects requiring survey accuracy; data accuracy is not guaranteed.