

# Exhibit A: P201-062 Continental Homes of Texas, L.P.

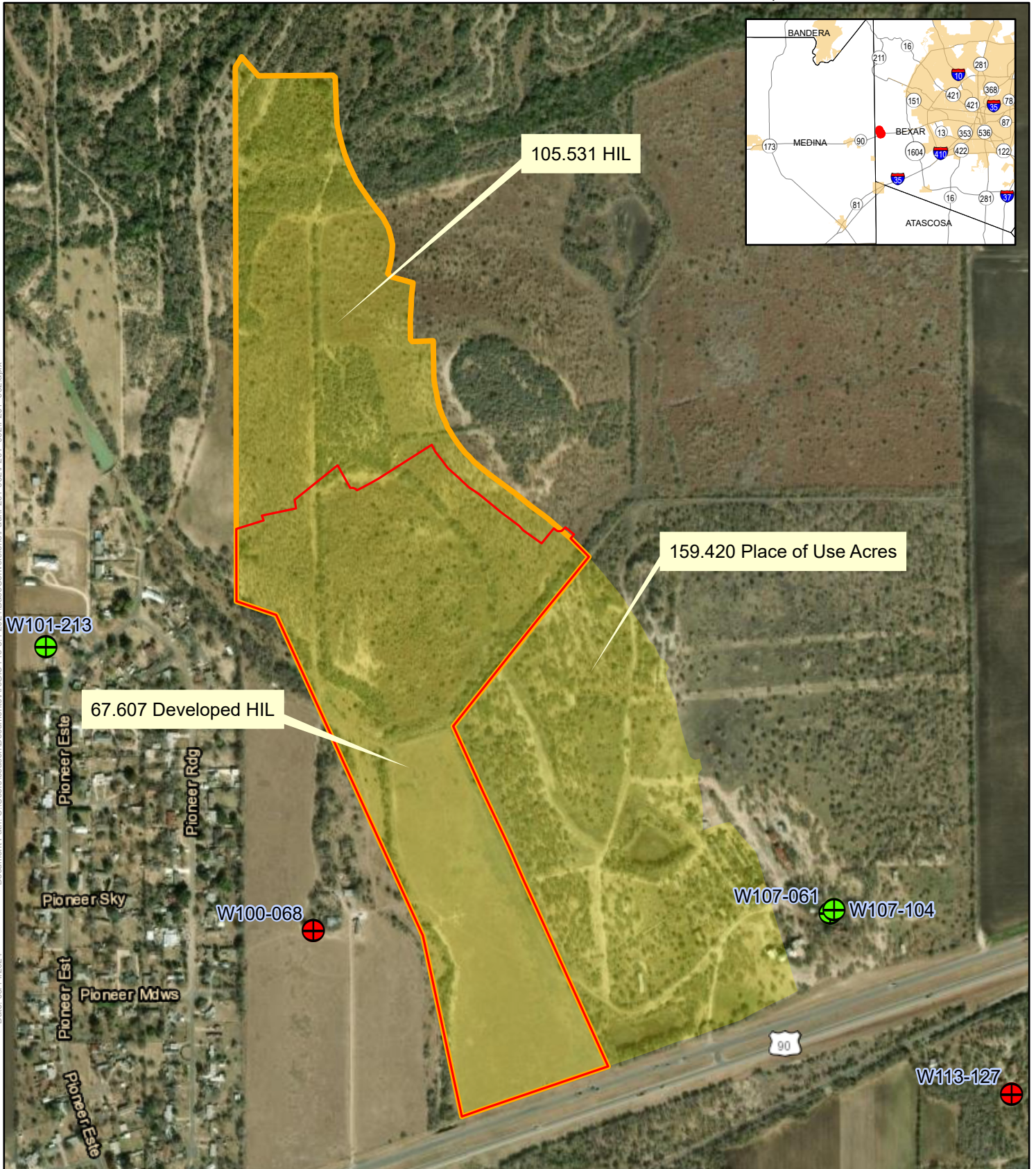

Document Path: C:\Users\season\Documents\ArcGIS Pro 3.1\2024\Bases\Conversions\Paul\P201-062\P201\_062.aprx  
Date: 03/14/2024



Spatial Reference  
 PCS: NAD 1983 NSRS2007 Texas Centric Mapping System Albers  
 GCS: GCS NAD 1983 NSRS2007  
 Datum: NAD 1983 NSRS2007  
 Projection: Albers

Service Layer Credits: World Transportation: Esri, HERE, iPC  
 World Imagery: Maxar

- 159.420 Place of Use Acres
- 67.607 Developed HIL
- 105.531 HIL

Reference Scale: 1:8,091

Disclaimer: This map was created for demonstrative use by the Edwards Aquifer Authority (EAA) and not intended for other purposes. This map is to be used as an informational tool only; it is not suitable for projects requiring survey accuracy; data accuracy is not guaranteed.

