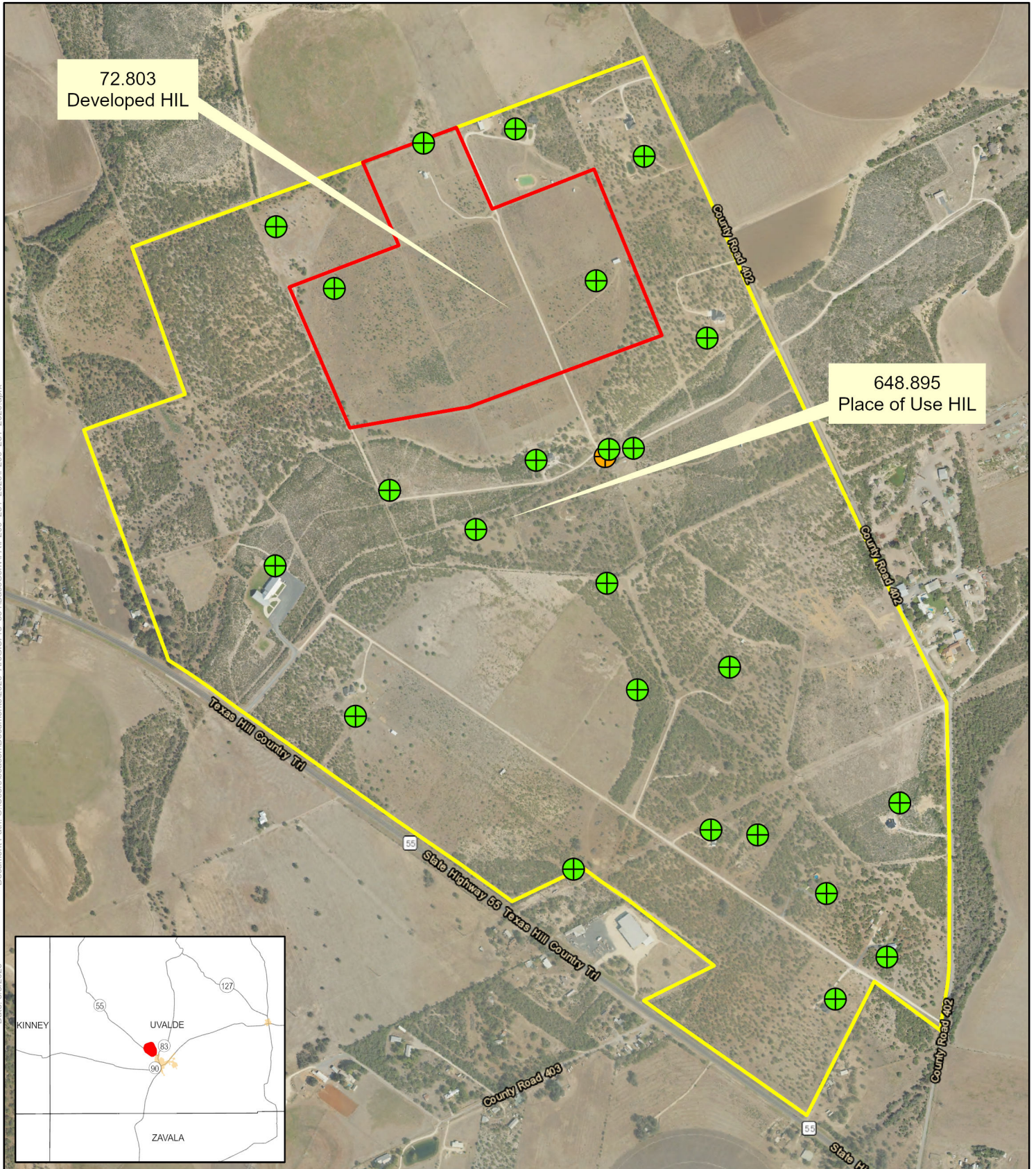
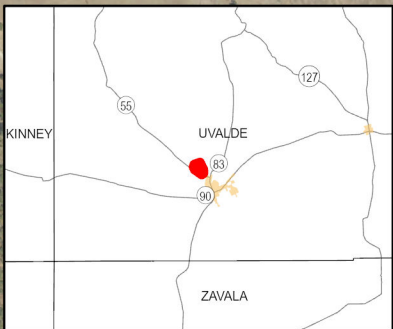

Exhibit A: P200-281 (UV00461) Gaylon Trees and Debra Trees et al



72.803
Developed HIL

648.895
Place of Use HIL



Spatial Reference
 PCS: NAD 1983 NSRS2007 Texas Centric Mapping System Albers
 GCS: GCS NAD 1983 NSRS2007
 Datum: NAD 1983 NSRS2007
 Projection: Albers

Service Layer Credits: World Transportation: Esri, HERE
 Imagery: October 8, 2024 NAIP

N
 Reference Scale: 1:11,707

- 72.803 Developed HIL
- 648.895 Place of Use HIL

Disclaimer: This map was created for demonstrative use by the Edwards Aquifer Authority (EAA) and not intended for other purposes. This map is to be used as an informational tool only; it is not suitable for projects requiring survey accuracy; data accuracy is not guaranteed.

