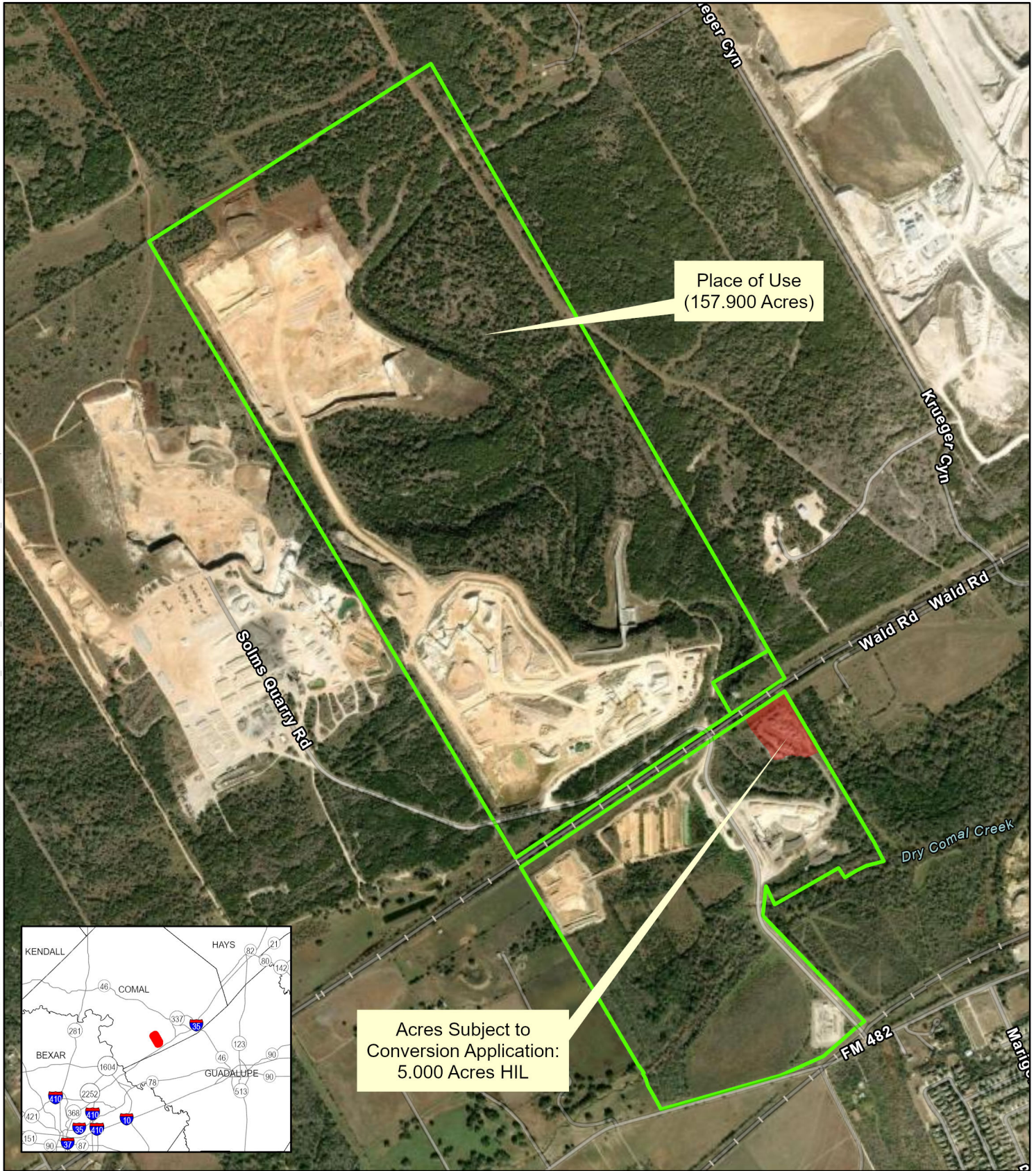
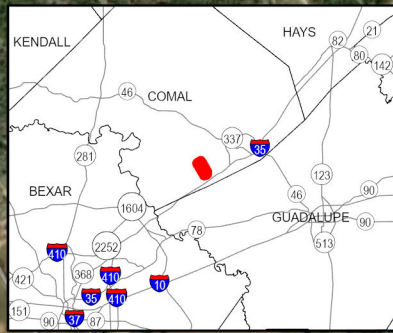

Exhibit A: Capitol Aggregates, Inc. P100-668 (CO00103)



Document Path: C:\Users\season\Documents\2026_ArcGISPro_36\Bases\Conv\TTIP_100_668\IP_100_668.aprx

Date: 4/22/2026



Spatial Reference
 PCS: NAD 1983 NSRS2007 Texas Centric Mapping System Albers
 GCS: GCS NAD 1983 NSRS2007
 Datum: NAD 1983 NSRS2007
 Projection: Albers

Service Layer Credits: Hybrid Reference Layer: Sources: Esri, TomTom, Garmin, FAO, NOAA, USGS, (c) OpenStreetMap contributors, and the GIS User Community
 World Imagery: Vantor

- Acres Subject to Conversion Application: 5.000 Acres HIL
- Place of Use (157.900 Acres)

N
 Reference Scale: 1:14,902

Disclaimer: This map was created for demonstrative use by the Edwards Aquifer Authority (EAA) and not intended for other purposes. This map is to be used as an informational tool only; it is not suitable for projects requiring survey accuracy; data accuracy is not guaranteed.

