

# Exhibit A: Microsoft Corporation, a Washington corporation P200-251 (ME00526)

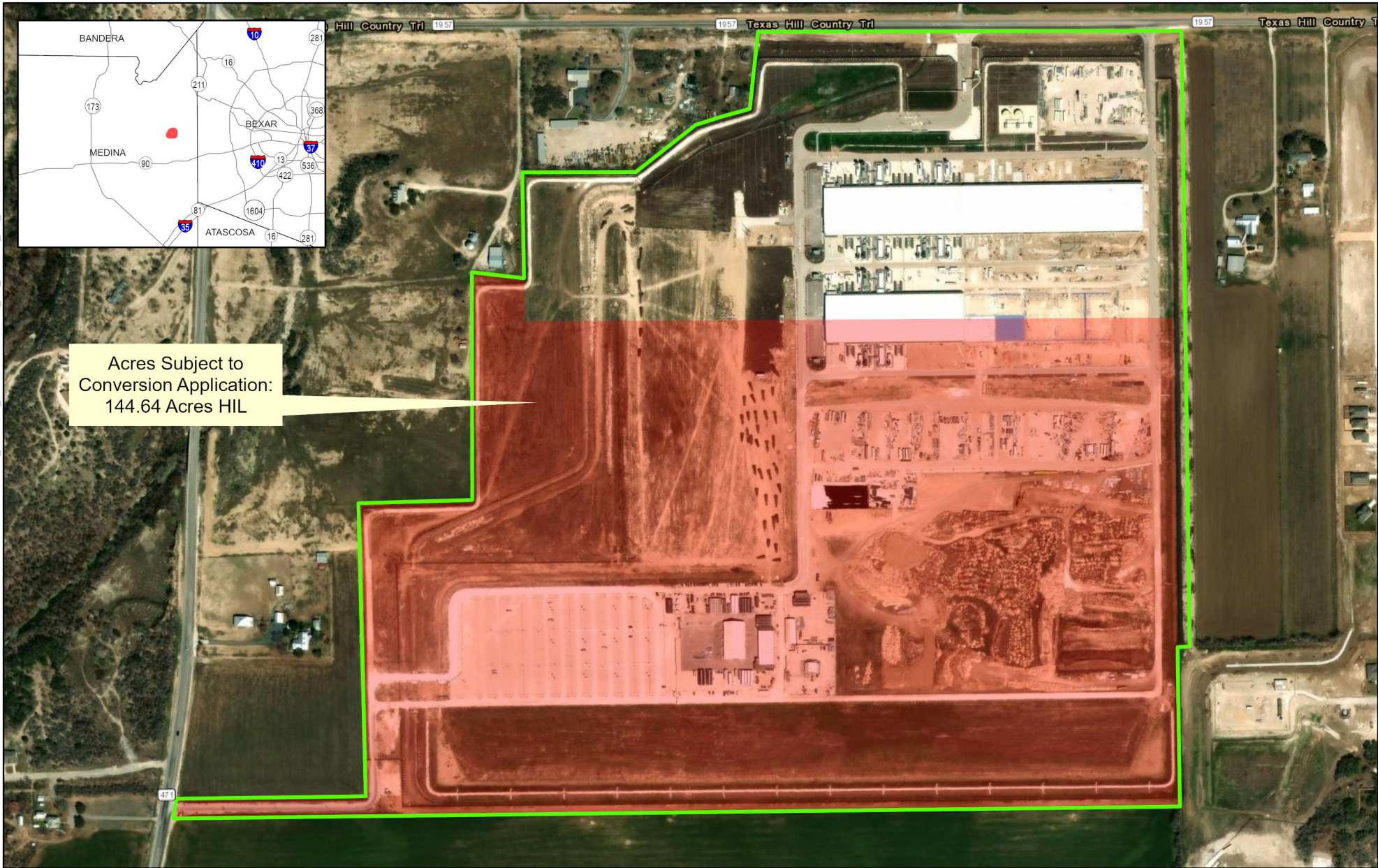

Acres Subject to Conversion Application:  
144.64 Acres HIL



Spatial Reference  
 PCS: NAD 1983 NSRS2007 Texas Centric Mapping System Albers  
 GCS: GCS NAD 1983 NSRS2007  
 Datum: NAD 1983 NSRS2007  
 Projection: Albers

Service Layer Credits: World Transportation: Esri, HERE, iPC  
 World Imagery: Vantor

- Acres Subject to Conversion Application: 144.64 Acres HIL
- 206.18 Acres Place of Use

N  
 Reference Scale: 1:6,500



Disclaimer: This map was created for demonstrative use by the Edwards Aquifer Authority (EAA) and not intended for other purposes. This map is to be used as an informational tool only; it is not suitable for projects requiring survey accuracy; data accuracy is not guaranteed.

Document Path: C:\Users\season\Documents\2026\_ArcGISPro\_36\BaserConv\TTP200\_251\_252P200\_251\_252.aprx  
 Date: 4/22/2026