Exhibit A: P100-179 (BE00071) Yellowstone Real Estate, Inc.

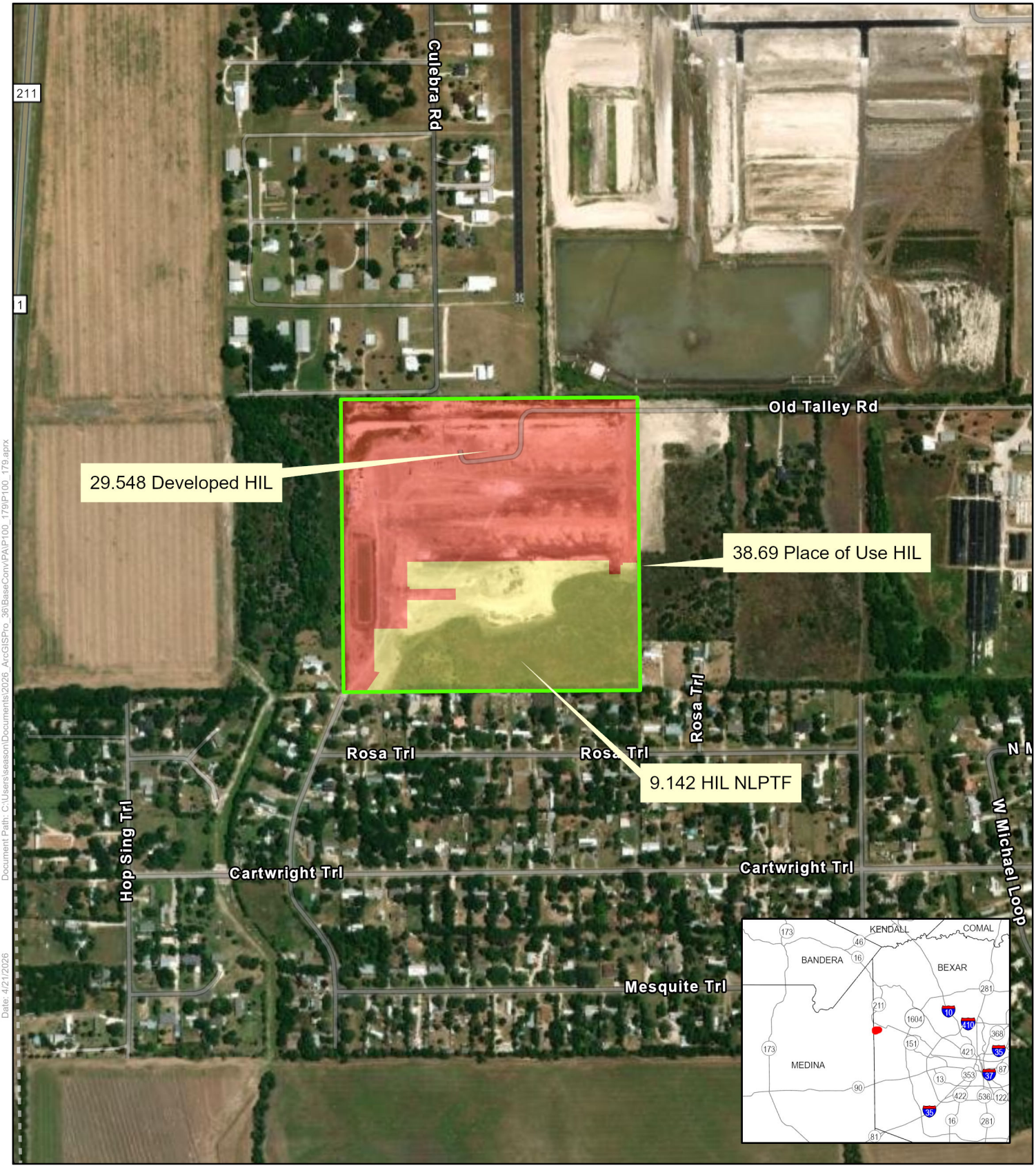

0 1,000 2,000 3,000 4,000 Feet

Spatial Reference
PCS: NAD 1983 NSRS2007 Texas Centric Mapping System Albers
GCS: GCS NAD 1983 NSRS2007
Datum: NAD 1983 NSRS2007
Projection: Albers

Service Layer Credits: Hybrid Reference Layer: Sources: Esri, TomTom, Garmin, FAO, NOAA, USGS, (c) OpenStreetMap contributors, and the GIS User Community
Imagery: October 16, 2023
World Imagery: Vantor

29.548 Developed HIL
38.69 Place of Use HIL
9.142 HIL NLPTF

N
Reference Scale: 1:7,000

Disclaimer: This map was created for demonstrative use by the Edwards Aquifer Authority (EAA) and not intended for other purposes.
This map is to be used as an informational tool only; it is not suitable for projects requiring survey accuracy; data accuracy is not guaranteed.

edwards aquifer AUTHORITY

Document Path: C:\Users\season\Documents\2026_ArcGISPro_36\BaseConv\PA\P100_179\P100_179.aprx
Date: 4/21/2026