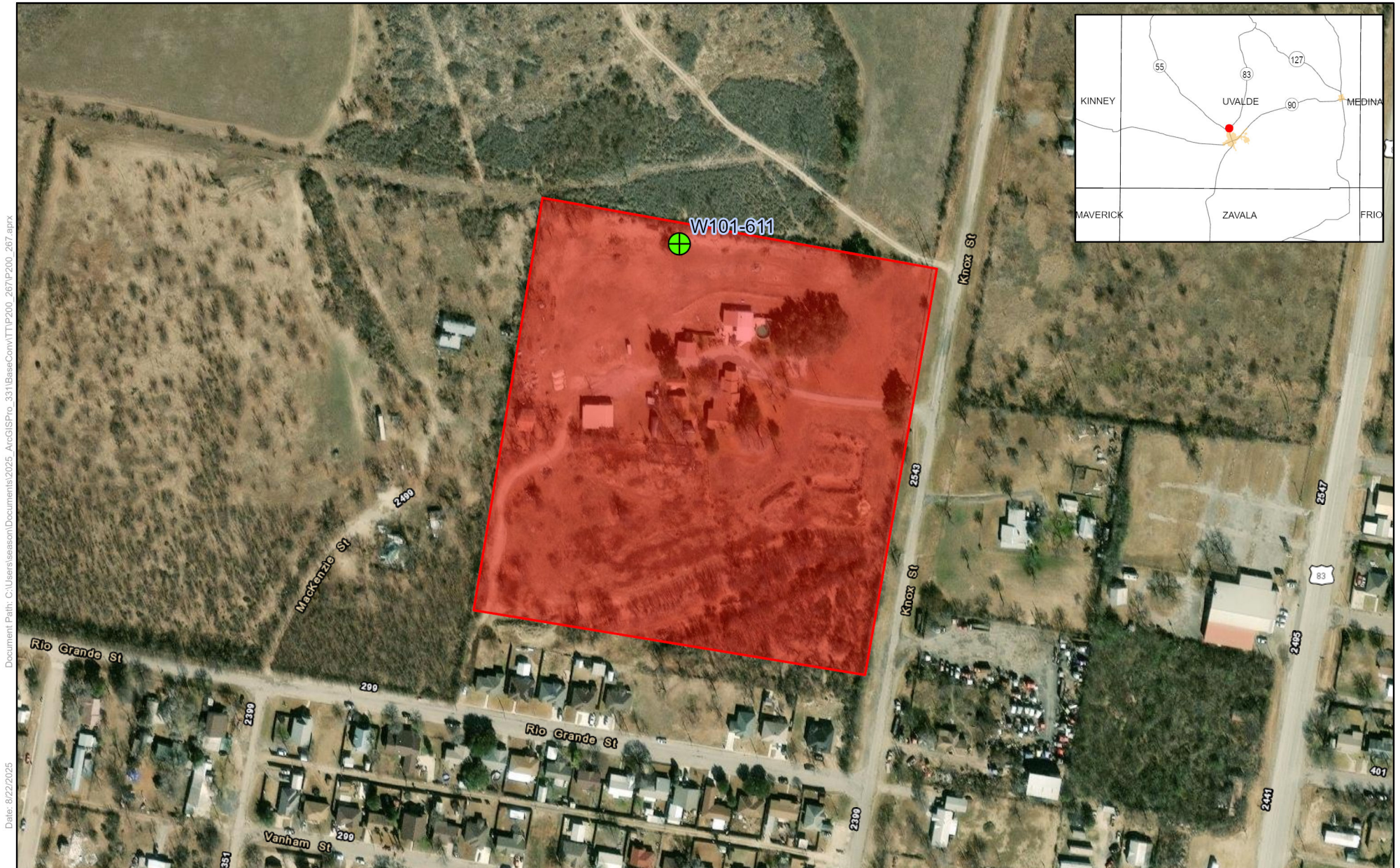

Exhibit A: P200-267 (UV00527) Cinco Blue Investments, LLC



Document Path: C:\Users\season\Documents\2025_ArcGISPro_331\BasesConv\TTP200_267\TTP200_267.aprx
Date: 8/22/2025

0 500 1,000 1,500 2,000 Feet

Spatial Reference
PCS: NAD 1983 NSRS2007 Texas Centric Mapping System Albers
GCS: GCS NAD 1983 NSRS2007
Datum: NAD 1983 NSRS2007
Projection: Albers

Service Layer Credits: World Transportation: Esri, HERE, iPC
World Imagery: Maxar

Area Subject to Conversion (14.097 acres +/-)



Reference Scale: 1:3,000



Disclaimer: This map was created for demonstrative use by the Edwards Aquifer Authority (EAA) and not intended for other purposes. This map is to be used as an informational tool only; it is not suitable for projects requiring survey accuracy; data accuracy is not guaranteed.